

Crossroads Distribution Center

Crossroads Distribution Center is a 496,723-square-foot industrial portfolio located in Charlotte, North Carolina.



496,723

Rentable Square Feet

Industrial

Property Type

The portfolio consists of four concrete tilt-wall warehouse buildings developed between 1998 and 2007.

The ceiling clear heights range from 24 to 30 feet. All buildings have 50-foot concrete aprons and truck courts that range from 110 to 140 feet. Several tenants at Crossroads sell and distribute products that are imported into the United States. Most of the products are shipped to the U.S. via container ships.

LOCATION	Charlotte, North Carolina	NO. OF BUILDINGS	4
PROPERTY TYPE	Industrial	SQUARE FOOTAGE	496,723

Why People Love this Building

Charlotte is a prime location for tenants importing and exporting products because of its close proximity to the ports in North Carolina (Wilmington and Morehead City) as well as the ports in Savannah, Georgia; Charleston, South Carolina; Norfolk, Virginia; and Baltimore, Maryland.

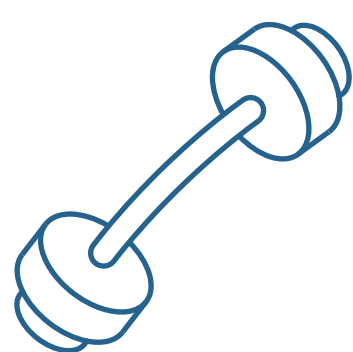

Fitness Center

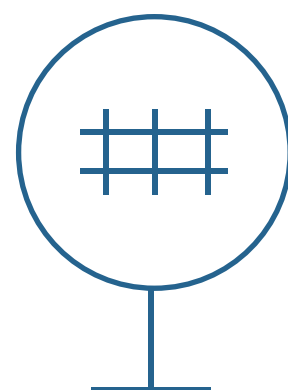

Transportation
Nearby



Shopping
Nearby

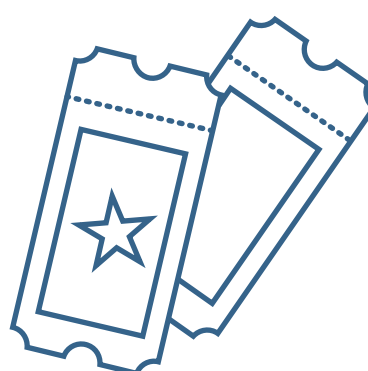

Entertainment
Nearby

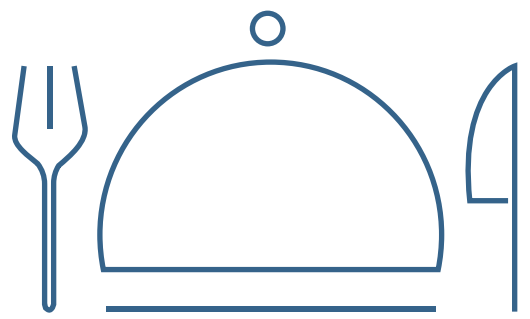

Restaurants
Nearby

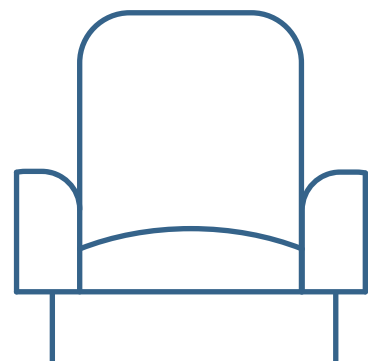

Tenant Lounge

Car Wash / Detail On-Site

Loading Docks





LOCATION

11401 Granite Street Charlotte, North Carolina 28273

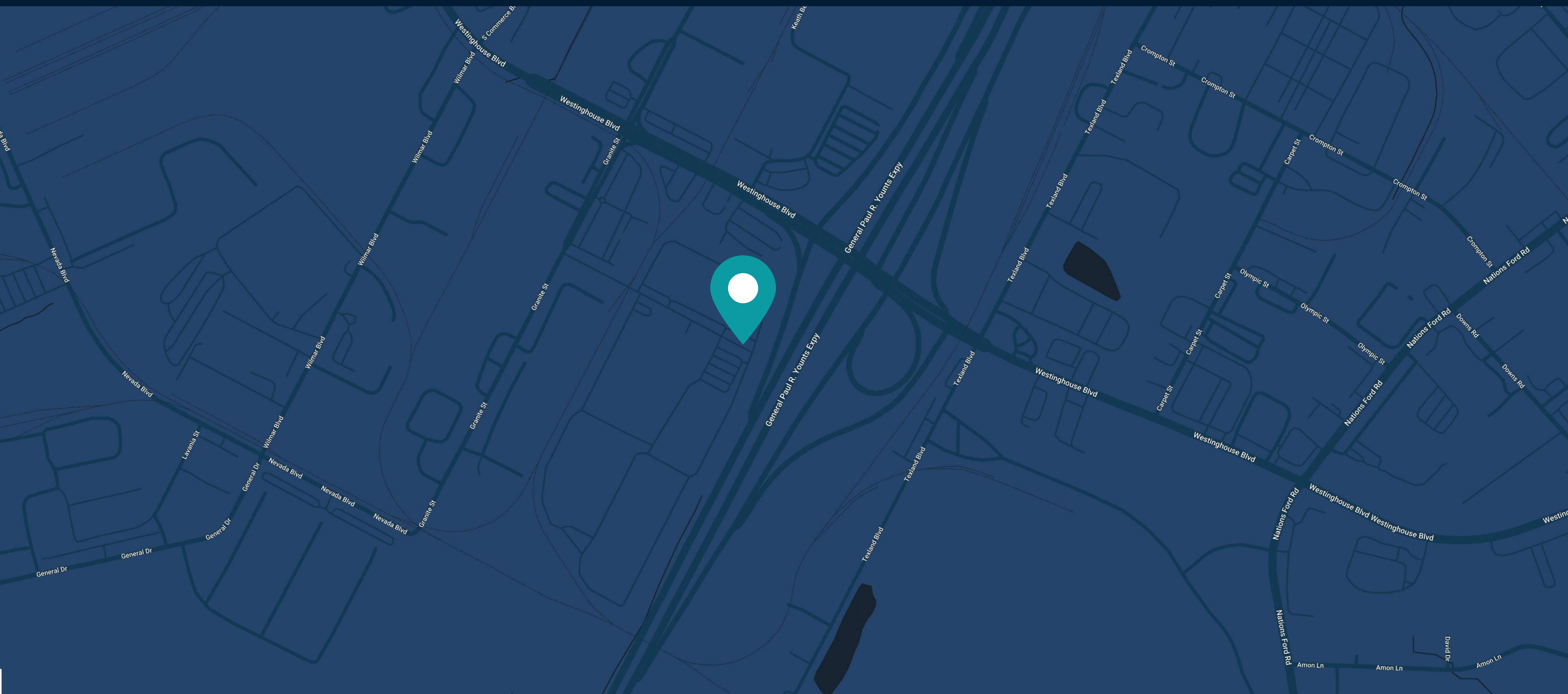

Our Offices

Corporate Headquarters

800 Newport Center Drive, Suite 700
Newport Beach, CA 92660

(949) 417-6500

Washington, DC Office

3003 Washington Boulevard, Suite 950
Arlington, VA 22201

(202) 823-1230